

PLAT OF SURVEY

LOT 1 CERTIFIED SURVEY MAP NO. 4025, BEING A
REDIVISION OF LOT 2, CERTIFIED SURVEY MAP NO.
3089, BEING A PART OF THE NORTHWEST 1/4 OF
THE SOUTHWEST 1/4 OF SECTION 7, TOWN 4 NORTH,
RANGE 18 EAST, TOWN OF EAST TROY, WALWORTH
COUNTY, WISCONSIN.

SURVEYED FOR: SCOTT FRISKE

NORTHWEST CORNER OF
THE SOUTHWEST 1/4 OF
SECTION 7-4-18

NORTH LINE OF THE SOUTHWEST 1/4 OF SECTION 7-4-18

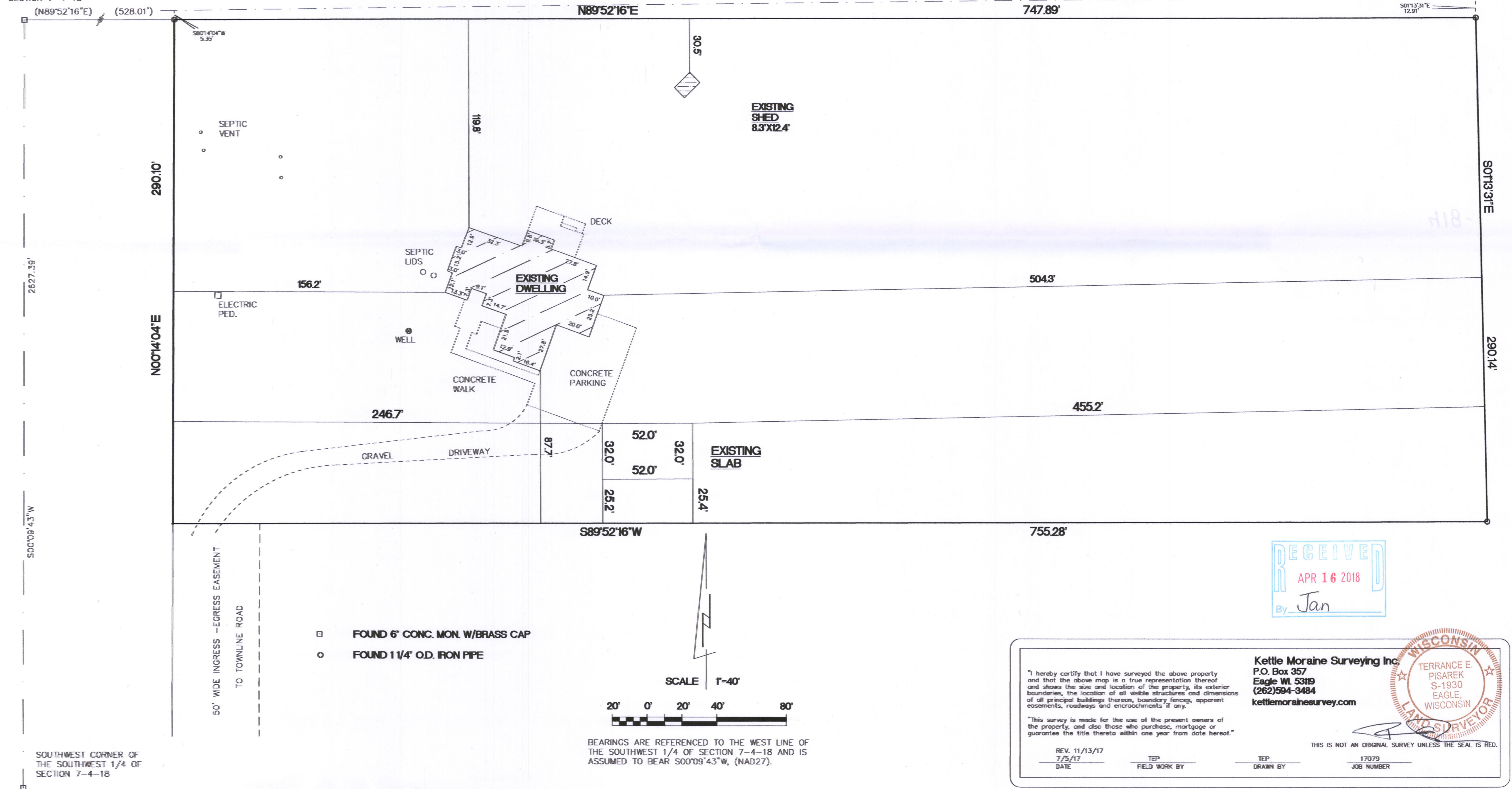

SOUTHWEST CORNER OF
THE SOUTHWEST 1/4 OF
SECTION 7-4-18



"I hereby certify that I have surveyed the above property and that the above map is a true representation thereof and shows the size and location of the property, its exterior boundaries, the location of all visible structures and dimensions of all principal buildings thereon, boundary fences, apparent easements, roadways and encroachments if any."

REV. 11/13/17
7/5/17
DATE

TEP
FIELD WORK BY

TEP
DRAWN BY

THIS IS NOT AN ORIGINAL SURVEY UNLESS THE SEAL IS RED.
17079
JOB NUMBER

Kettle Moraine Surveying Inc.
P.O. Box 357
Eagle WI 53119
(262)594-3484
kettlemorainesurveying.com



PA 4025-1 418-2598